

KYUSHU

KUMAMOTO

AMAKUSA CITY

TAKE
FREE

三草

Explore the amazing
Amakusa

AMAKUSA

Amakusa Travel Guide



Feel
good
Amakusa



CONTENTS

P1	...	ABOUT
P2-3	...	AMAKUSA CITY MAP
P6-9	...	<Discover> Sakitsu Village in Amakusa
P10-11	...	<Discover> History and Culture of Christianity in Amakusa
P12-13	...	<Discover> The Dinosaur Island
P14-15	...	<Experience> Dolphin Watching
P16-17	...	<Experience> Activities in Amakusa
P18-23	...	<Admire> Scenery in Amakusa
P24-27	...	<Enjoy> Events in Amakusa
P28-29	...	<Enjoy> Amakusa Ceramics
P30-35	...	<Savor> Amakusa's Delicacies
P36-37	...	<Relax☺> Shimoda Onsen

ABOUT

Amakusa is a captivating city located in the southwestern part of Kumamoto Prefecture, Kyushu.

Amakusa is a beautiful archipelago spanning over 120 islands of varying sizes, including Goshoura,

Amakusa-Kamishima, and Amakusa-Shimoshima.

The city covers approximately 683 square kilometers and is home to over 72,000 residents.

It is connected to mainland Kyushu by a chain of bridges, including the Amakusa Five Bridges (Amakusa Gokyo),

and is accessible by car.

Experience the rich natural surroundings of Unzen-Amakusa National Park, including the beautiful Amakusa Marine Park.

Discover the history and culture of Christianity that has endured for over 450 years.

Savor the plentiful fresh food from the ocean and the mountains.

The Amakusa Travel Guide proudly showcases the unique tourism resources of Amakusa.

We look forward to seeing you in Amakusa.



AMAKUSA

AMAKUSA CITY MAP



East China Sea



Oyano-machi
(Kami-Amakusa City)

Ariake Sea

Kotsuura IC

Aizu IC

Chiju IC

Road Station Ariake
(Ripple Land)

Komenoyama IC

Matsushima-machi
(Kami-Amakusa City)

Amakusa Kamishima Island

Himedo-machi
(Kami-Amakusa City)

Ryugatake-machi
(Kami-Amakusa City)

Odo Port

Yokoura-jima Island

Maki-shima Island

Goshoura Port

Goshoura Area

Yatsushiro Sea

Minamishimabara City,
Nagasaki Prefecture

Kuchinotsu Port

Oniike Port

Road Station Amakusa City
Dolphin Center

Itsuwa Area

Amakusa Airport

KYU
SHU



KUMA
MOTO



AMA
KUSA
CITY





AMAKUSA

Amakusa Travel Guide



Discover

Sakitsu Village in Amakusa

Sakitsu Village is a fishing village with a scenic ocean view, featuring the iconic Sakitsu Church at its center. It is one of the locations of the World Cultural Heritage site, "Hidden Christian Sites in the Nagasaki Region." Moreover, it is the first fishing village landscape designated as a cultural landscape of national importance.



Discover

The Highlights of Sakitsu Village

More About
Sakitsu Village

Hidden Christians in the region maintained a unique form of Christianity adapted to the lifestyle of their villages while coexisting with traditional Japanese religions, such as Shinto and Buddhism. Sakitsu Village preserves and conveys this history to the present day.



Sakitsu Church

Established in 1934, French missionary Father Halbout cooperated with local residents to aid in the construction of the church. It was constructed on the site where the practice of "efumi" — where suspected Christians were forced to step on Christian icons to prove they were not followers— was once conducted. The church is a Gothic style cathedral with tatami mat floors, a feature that is very rare even in Japan.

TEL: 0969.78.6000 (Sakitsu Tourist Information Center)
Address: 539 Sakitsu Kawaura-machi, Amakusa City
Admission: Free / Open 9:00 AM - 5:00 PM

⚠ <Visitor Guidelines>

*Reservation required, furthermore, the church may be temporarily closed. Respect this sacred space and maintain proper etiquette, as it is a prayer site. Kindly refrain from entering the church during events.



Sakitsu Suwa Shrine

Established in 1647, Suwa Shrine was the center of an incident known as "Amakusa Kuzure," where a number of Hidden Christians were revealed one after another in 1805. Hidden Christians would visit this shrine and chant the prayer "anmenriyusu (Amen Deus)" on a daily basis. The site of the former Sakitsu Church is located near the shrine.

Address: 505 Sakitsu, Kawaura-machi, Amakusa City

⚠ <To all visitors>

*Please note people still reside in the village, be sure to be mindful of this while walking around.
*Please watch out for cars while walking around. The roads in the village are residential and can be busy.



Toya

Narrow paths between houses that provide access to the sea. There are multiple Toyas in the village.



Kake

Decks jutting out over the sea, built on houses by the water. They are used for anchoring boats and sun-drying fish.



Sakitsu Tourist Information Center (Road Station Sakitsu)

The main hub for information about Sakitsu Village. It provides travel details, exhibits on the Christian history of Sakitsu and Imatomi, and local products for purchase. The center offers ample parking, a 24-hour restroom, and bicycle rentals.

Tel: 0969.78.6000
Address: 1117-10 Sakitsu, Kawaura-machi, Amakusa City
Admission: Free / Open 9:00 AM - 5:00 PM
Closed Dec.30 - Jan.1



Sakitsu Archive Center 'Minatoya'

A museum renovated from an early Showa period inn, showcasing the history of Sakitsu and its unique form of Christianity. Religious artifacts with features unique to the fishing village are among the highlights of the museum.

Tel: 0969.75.9911
Address: 463 Sakitsu, Kawaura-machi, Amakusa City
Admission: ¥100 for Adults
Open 9:00 AM - 5:00 PM (Last entry at 4:30 PM)
Closed Dec.30 - Jan.1

*Group discount: 20% discount for parties of 20 or more.

*Free admission for visitors with a disability certificate and one caregiver (certificate must be presented at the reception).



Devotional Item (Abalone Shell)▶

*Parking is limited within the village. Please park at the Sakitsu Tourist Information Center (Road Station Sakitsu) and walk into the village.
*Access to 'Toya' and 'Kake' without permission is prohibited, as they are within residential areas.

History and Culture of Christianity in Amakusa

Christianity was introduced to Amakusa by Portuguese missionaries approximately 450 years ago. The history of its prosperity, persecution under the ban, and subsequent revival is still preserved and passed down today.



Oe Church

The first church to be built in Amakusa after the ban on Christianity was lifted. The current building was established in 1933 with the cooperation of local Christians under the guidance of French missionary Father Garnier, who dedicated his life to missionary work in Amakusa.

Tel: 0969.22.2243 (Amakusa Takarajima Tourist Association)
Address: 1782 Oe, Amakusa-machi, Amakusa City
Admission: Free / Open 9:00 AM - 5:00 PM

⚠ <Visitor Guidelines>

*Respect the sanctity of this space and maintain proper etiquette, as it is a prayer site.
Kindly refrain from entering the church during funerals, weddings, or when other church events are taking place. Due to church-related activities, temporary closures may occur.

Western culture introduced to Amakusa



Gutenberg's Press (Replica)

A printing press brought back by the four young envoys of the Tenshō Embassy to Europe, who studied at the educational institution 'Amakusa Collegio' established to train Japanese missionaries. In order to train Japanese missionaries, works of literature such as 'The Tale of the Heike' and 'Aesop's Fables' were printed and published as 'Amakusa Books'.

<Amakusa Collegio Museum>

Tel: 0969.76.0388
Address: 175-13 Shirakikawachi, Kawaura-machi, Amakusa City
Closed: Thursdays (if a holiday falls on a Thursday, the following weekday). Dec.30 - Jan.1



Remembering the Shimabara-Amakusa Rebellion Today



Battle Flag of Amakusa Shirō

A flag used by the rebel forces during the Shimabara-Amakusa Rebellion. The design in the center features a chalice and a sacred rice cake. It has been designated as an Important Cultural Item by the Japanese government. *A replica is usually on display.
* The original is shown four times a year (in May, August, November, and March).

<Amakusa Christian Museum>

Tel: 0969.22.3845
Address: Funeno-machi, Amakusa City
Closed: Tuesdays (if a holiday falls on a Tuesday, the following weekday). Dec.30 - Jan.1



▲ Statue of Amakusa Shirō



Representing the Faiths of Hidden Christians



Virgin Mary Kannon Statue

A Kannon statue that was viewed as the Virgin Mary by Hidden Christians. They used the statue as an object of worship while outwardly pretending to be Buddhists.

<Amakusa Rosary Museum>

Tel: 0969.42.5259
Address: 1749 Oe, Amakusa-machi, Amakusa City
Closed: Wednesdays (if a holiday falls on a Wednesday, the following weekday). Dec.30 - Jan.1



⚠ Admission Information for Amakusa Collegio Museum, Amakusa Christian Museum, and Amakusa Rosary Museum

Admission: ¥300 for Adults, ¥200 for High School Students, ¥150 for Middle School Students and younger
Open 8:00 AM - 5:00 PM (Last entry at 4:30 PM)

An "All-Site Pass" for visiting the three museums mentioned above and the Sakitsu Minatoya Museum is available at a discounted rate (¥1,000 → ¥600 for adults, valid for 7 days). This pass can be purchased at any of these museums.

*Group discount: 20% discount for parties of 20 or more.

*Free admission for visitors with a disability certificate and one caregiver (certificate must be presented at the reception).

Discover

Dinosaur Island

Amakusa is made up of 120 islands of various sizes, and holds approximately 100 million years of geological history. The museum features the first lower jaw fossil of a tyrannosaurus rex discovered in Japan, along with many other rare fossils. These collections are of significant academic interest.



Reopened on March 20, 2024, the museum features a wide range of exhibits, including fossils discovered in Amakusa, complete dinosaur skeletons, and displays of living organisms.

Tel: 0969.67.2325

Address: 4310-5 Goshoura, Goshoura-machi, Amakusa City
 Admission: ¥500 for Adults, ¥300 for University and High School Students, ¥200 for Middle School Students and younger
 Annual Pass: ¥1,000 for Adults, ¥600 for University and High School Students, ¥400 for Middle School Students and younger
 Open 9:00 AM - 5:00 PM (Last entry at 4:30 PM)
 Closed: Wednesdays (if a holiday falls on a Wednesday, the following weekday), Dec.30 - Jan. 1

*Group discount: 20% discount for parties of 20 or more.
 *Free admission for visitors with a disability certificate and one caregiver (certificate must be presented at the reception).

Admission to the museum is by reservation only.

Please make your reservation using the QR code on the right.



Living Memories of 100 Million Years in Amakusa

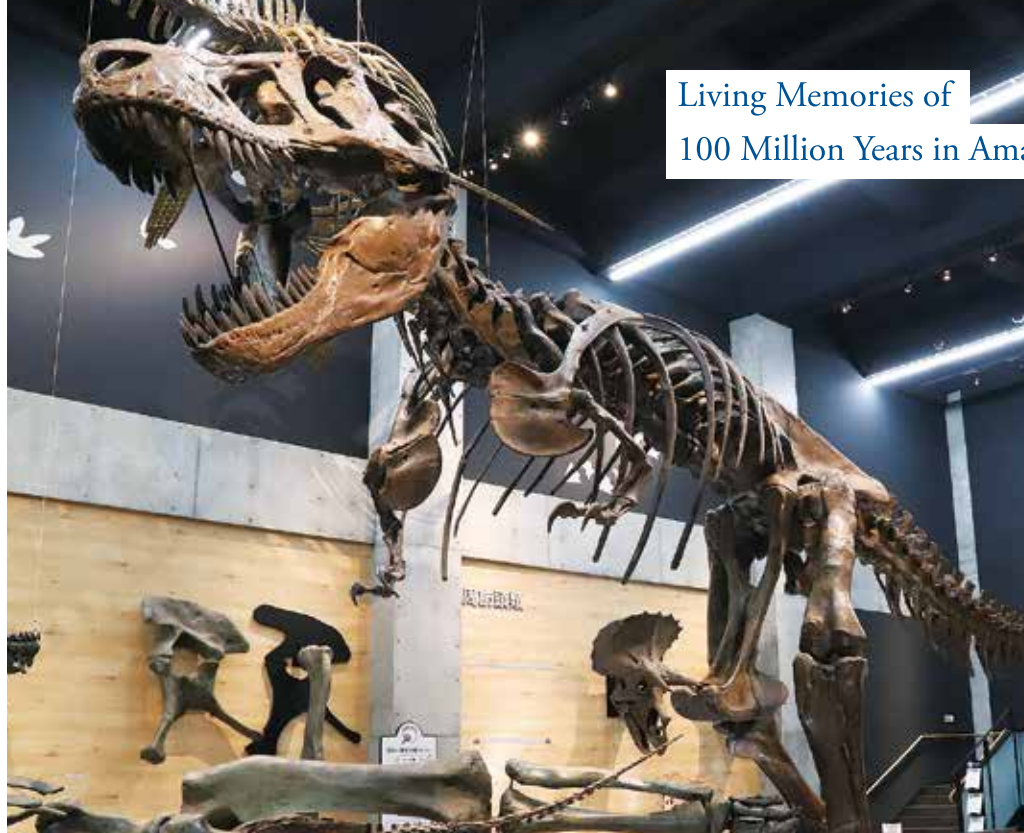

Japan's First Excavation



Image courtesy: Goshoura Dinosaur Museum, Amakusa /
The Fukui Prefectural Dinosaur Museum in Fukui Prefecture

Tyrannosaurus rex Jaw Fossil

Fossilized lower jaw fragments of a tyrannosaurus rex, excavated for the first time in Japan. The dinosaur is estimated to have been around 8 to 9 meters long. While it is slightly smaller compared to other tyrannosaurus rexes, it is still large for a bipedal carnivorous dinosaur (theropod).

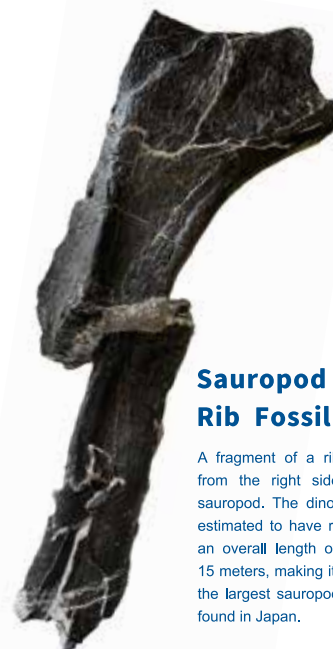

Sauropod Rib Fossil

A fragment of a rib bone from the right side of a sauropod. The dinosaur is estimated to have reached an overall length of about 15 meters, making it one of the largest sauropods ever found in Japan.

Coryphodon Jaw Fossil

Coryphodon lower jawbone fragments. Dating back 49 million years, these are the oldest fossils in Japan. Rib fossils were also found at the same site.

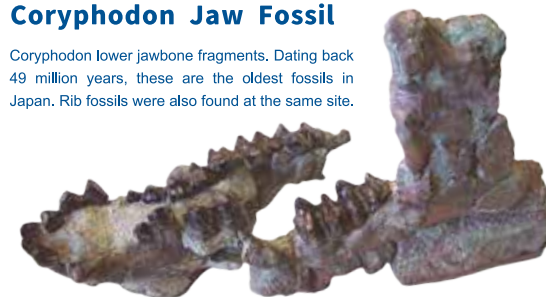

Herbivorous Dinosaur Foot Fossil

Discovered in Goshoura-machi in 1997, this is the first dinosaur fossil found in Amakusa. It is a shin bone of a herbivorous dinosaur, but the exact species has not been identified.

Welcome to the Island of Wild Dolphins



Experience

Dolphin Watching

The waters off Tsuji-shima Island in Amakusa are home to a school of around 200 Indo-Pacific bottlenose dolphins. The area is rich with small fish that serve as food for dolphins, thanks to its unique seafloor and currents. Furthermore, the traditional practice of free-diving (rather than using nets) has allowed wild dolphins to thrive here. Because dolphins form protective groups that keep sharks away, free-diving can be conducted safely. Amakusa is beautiful place where humans and dolphins coexist.



Road Station Amakusa City Dolphin Center

The main reception for dolphin watching tours. The facility also provides information digitally to learn more about dolphins. Additionally, there is a restaurant that works with local fisheries and a products sales corner for locally sourced goods.

Tel: 0969.33.1600
Address: 4689-20 Futae Itsuwa-machi Amakusa City
Open: 9:00 AM - 6:00 PM (9:00 AM - 5:00 PM from November to the end of February)
Closed: Dec.30 - Jan.1



Experience

AMAKUSA ACTIVITY

More
About
Activities

The Amakusa Islands are surrounded by three seas (Ariake Sea, Yatsushiro Sea, and East China Sea) and covered lush greenery, offering a large variety of activities to connect with the outdoors.



Paddleboarding

Enjoy the beautiful views of Amakusa while paddleboarding. Paddleboarding provides easy access to areas not visible from land nor reachable by swimming.



Scuba Diving

The west coast of Amakusa has been designated as a marine park and has a lot of amazing locations for scuba diving. Discover vibrant coral reefs and swim alongside colorful tropical fish.



Canoeing & Kayaking

Experience the stunning scenery of the crystal-clear ocean, only visible from a canoe or kayak. Enjoy Amakusa's natural beauty while feeling the refreshing sea breeze.



Glass Bottom Boat Tour

Experience the vibrant coral gardens of the marine park on a glass-bottom boat tour that departs from Ushibuka Port.



Swimming

Amakusa boasts numerous beaches perfect for swimming, that become lively during the summer months. You might even encounter sea life while taking a dip.



Camping

Discover your ideal camping spot in Amakusa and enjoy the fresh ocean breeze at a seaside campsite or be surrounded by lush greenery.



Take in the views

With just a folding chair, discover the serenity of some of the many wonderful places in Amakusa.

Discover

Experience

Admire

Enjoy

Savor

Relax

Breathtaking Scenery Awaits



Admire

Scenic Views of Amakusa

The islands of Amakusa showcase a range of beautiful landscapes. From stunning blue seas and shimmering white sands to an abundance of mountain scenery that changes with the seasons. The breathtaking beauty of these landscapes leaves visitors awestruck giving them a truly moving experience.



Mt. Kuratake

The highest mountain in the Amakusa Islands, boasting an elevation of 682 meters. From the summit, you can admire a panoramic view of the Islands below, with views extending all the way to Nagasaki and Kagoshima. Kuratake Shrine's torii gate, known as the 'Torii in the Sky,' offers one of the most spectacular views in all of Amakusa. A trip there is highly recommended.

Address: Kuratake-machi/ Sumoto-machi, Amakusa City





The Eight Sunset Views of Amakusa

The west coast of Amakusa is renowned for its awe-inspiring sunsets. The exceptionally beautiful locations have been selected as 'The Eight Sunset Views of Amakusa.'

Address: Amakusa
West Coast Area



Myokenura

Designated as a National Natural Monument and Scenic Spot, a rock formation known as 'Elephant Rock' due to its resemblance to an elephant. For the best view possible, please visit Jusanbutsu Park.

Address: Shimoda Minami,
Amakusa-machi



The Ficus Superba Tree of Sibiratubaki Park

A massive Ficus superba tree, reaching a height of about 20 meters, looks as if it is straight out of a Studio Ghibli movie with its thick roots wrapping around a giant rock. Its fantastical appearance has earned it the nickname 'Laputa Tree,' inspired by the Japanese title of 'Castle in the Sky' (Tenku no Shiro Laputa).

Address: Oe, Amakusa-machi

Seasonal Flowers of Amakusa

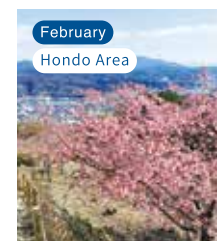

Kawazu Cherry Blossom
(Jumanyama Park)

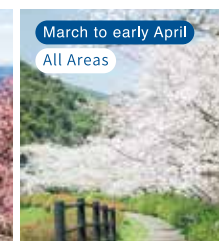

Cherry Blossom
(Collagio Park,
Jusanbutsu Park, etc.)



Clivia
(Ushibuka Park)

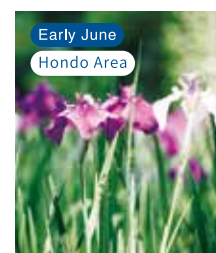

Iris
(Nishinokubo Park)



Hibiscus Hamabo
(Hibiscus Hamabo Habitat)

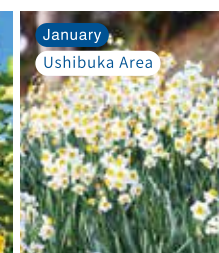

Daffodil
(Tomiyama Suisen Park)



Camellia
(Nisibiratubaki Park)



Enjoy

Amakusa's Events

The people of Amakusa honor their unique culture and traditions through the events they hold, which they put so much work into. With themes related to the stunning natural beauty of Amakusa, such as the sea and the mountains, these events highlight just how special the region is. As Amakusans have a reputation of being friendly, visitors can enjoy the local charm while interacting with residents.



Ushibuka Haiya Festival

Ushibuka Area | Third Friday, Saturday, and Sunday of April

The Ushibuka Haiya festival is a dance festival that celebrates the coming of spring, and is held every April in Ushibuka. The Haiya-style folk songs found throughout Japan are thought to have originated from the 'Ushibuka Haiya Song.' The festival features events such as the 'So-Odori,' where people of all ages dance together through the streets of Ushibuka chanting "Sassa Yoy-yoy," and the 'Fishing Fleet Maritime Parade.' Every year these activities attract large crowds from within Kumamoto and beyond, creating a lively atmosphere.



Traditions and Culture That Color Amakusa

Discover

Experience

Admire

Enjoy

Savor

Relax

Enjoy

AMAKUSA EVENT

More About Events



Amakusa Hondo Haiya Festival

Hondo Area | Late April to end of September

One of the two major Haiya festivals in Amakusa, this event features participants dressed in matching yukata parading through the streets to the lively rhythm of the Haiya song.



Amakusa Romantic Fantasy

Various Locations | Late November to end of January

Magical lights brighten up Amakusa's winter season.



Amakusa Iris Festival at Nishinokubo Park

Hondo Area | Late May to early June

Approximately 250,000 irises bloom in the unique iris garden set amidst terraced rice fields.



Sazanami Festa

Ariake Area | Middle of July

Highlights include exciting stage events and a maritime fireworks show, with a sand art festival also taking place at the same time.



Ushibuka Akane Ichi

Ushibuka Area | Early December

Named after the local Ushibuka dialect term 'akane suru,' meaning 'a large catch' or 'good job,' this festival includes many events, such as sea bream fishing, while also having local markets.



Shimoda Onsen Festival

Amakusa Area | Late April

The 'Oyu Kake Mikoshi,' festival is a very lively event where women in traditional festival garb carry a portable shrine while being splashed with hot spring water.



Sumoto Taiko Odori (Important Cultural Property)

Sumoto Area | Third Saturday and Sunday of October/ Second Saturday and Sunday of November

A traditional dance performed by the Sumoto youth passed down for over 300 years.



Amakusa Marathon

Hondo・Itsuwa Area | Late January

Boasting scenic courses with views of Mount Unzen-Fugen in Nagasaki Prefecture, anyone participating may run either a full or half marathon.

Enjoy

Amakusa Ceramics

More About
Amakusa
Ceramics



Pure white porcelain, showcasing Amakusa's rich history of pottery. With techniques going back hundreds of years and new artists making works with their own unique flair and techniques, Amakusa is a haven for all pottery lovers.



Amakusa Ceramics Exhibition

Hondo Area | Early November

Artists from across the country gather to display and sell their ceramics. The event features pottery wheel workshops and has many works created based on that year's theme on display.



Amakusa Pottery Stones

The ore mined for ceramics here on the west coast of Amakusa is said to be quite rare, even by a global standard. Hiraga Gennai, a famous artist and creator of pottery during the Edo-period would go so far as to say that it was "a product of unparalleled quality." This type of stone is abundant here in Amakusa, accounting for approximately 80% of all stones of this quality produced in Japan. This stone is shipped to various ceramics-producing regions outside Kumamoto. Products made from this stone are notable for their high strength, translucency, and beautiful white finish.



◀Grades of Amakusa Pottery Stone

Pottery stones are graded based on their whiteness. From left to right they rank from: Special Grade, Grade 1, Grade 2, Grade 3, and Grade 4.

Fresh produce from the Ocean
and Mountains of Amakusa



Savor

Taste Amakusa's Delights

Surrounded by the sea and mountains, Amakusa is a treasure trove of fresh seafood and mountain delicacies. Discover your favorite restaurant at "the seasonal food fair" featuring the best local ingredients. Don't miss out on the many delicious foods of Amakusa.



Savor

AMAKUSA FOOD

Amakusa Chanpon

One of Japan's three major chanpons, alongside Nagasaki's "Nagasaki Chanpon" and "Obama Chanpon," Amakusa Chanpon is a unique local specialty. It can be enjoyed not only at chanpon specialist shops but also at diners, izakayas, and coffee shops.



Bakudan (Bomb)

What a Striking Name!
A deep-fried fish cake with an egg inside, often enjoyed during celebrations and traditional New Year's meals.

Ganeage (Fried Crab)

A dish made from sweet potatoes cut into sticks, coated in batter, and deep-fried into palm-sized pieces. In Amakusa dialect, 'gane' means crab. The dish is said to have gotten its name from its shape, which is that of a crab. It is served on ceremonial occasions, and as a snack. When it's freshly fried, it has a crispy exterior and a fluffy interior, making it absolutely delicious.



Akamaki

A local specialty of Ushibuka, Akamaki is resemblant of a Swiss roll filled with red bean paste and wrapped in mochi. It originated as a lucky charm for fishermen, and was also part of their rations they took to sea.

Koppa-mochi

In the local dialect of Amakusa, dried sweet potato is known as "koppa." Koppa-mochi is a snack made by pounding this dried sweet potato with sticky rice. Lightly roasting this tasty treat makes it even more delicious.



Spiny Lobster



Prawn



Sea Urchin



Noble Scallop



Dried Octopus



Zatsubushi (Dried Fish Flakes)



Amakusa Daioh Chicken



Amakusa Black Cattle Beef



Sumo Citrus



Shochu



Amakusa Salt

Savor

GOURMET FAIR

More About Food



August to December



Amakusa Spiny Lobster Festival

Autumn in Amakusa marks the beginning spiny lobster season. During this time, you can enjoy fresh spiny lobster in a variety of dishes. For example, lobster sashimi, boiled lobster, and miso soup.



September to November



Amakusa Don Don Fair

An event where local restaurants serve many types of rice bowls topped with local fresh ingredients served in bowls made by local potters.



December to February

Amakusa Daioh Chicken and Prawn

Throughout Amakusa one might enjoy many local dishes made from the "Amakusa Daioh," a rare breed of large chicken.



March to May

Amakusa Sea Urchin Spree

In early March, the fishing season opens for Amakusa's purple sea urchins. Experience this exquisite delicacy that everyone enjoys.



September to December

Amakusa Itsuwa Abalone Festival

A special campaign offers the chance to savor seasonal abalone paired with fresh scallops and sashimi made from local fish. This is available at many ryokan inns in Amakusa.



All Year

Amakusa Ariake Takohachi Dishes (Eight types of octopus dishes)

Enjoy a selection of eight dishes featuring the Ariake octopus, with the octopus steak being the most popular.



June to July

Amakusa Bankan Citrus Fair

Experience a delightful array of sweets and dishes made with Amakusa Bankan citrus, renowned for its refreshing tartness and balanced sweetness.

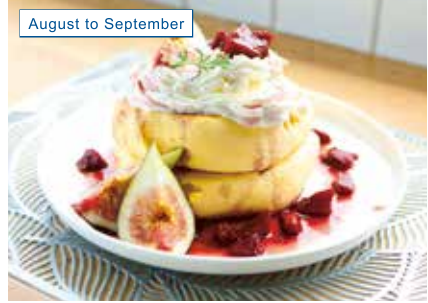

August to September

Amakusa Fig Fair

Enjoy a variety of original sweets made from Amakusa's beloved summer fruit, the "Nanban kaki" (fig).

Rest Your Body and Mind in Amakusa's Oldest Hot Spring

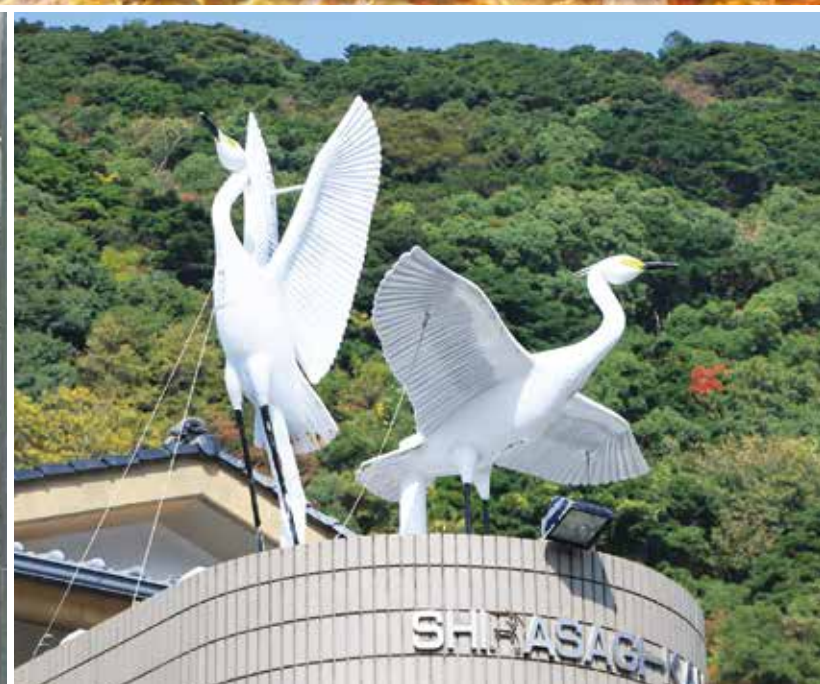

Relax ♨️

Shimoda Onsen

Embracing the principles of "No heating, no dilution, no circulation," this historic spa is celebrated for its pure natural quality. Legend has it that this hot spring was discovered over 700 years ago when white herons sought its healing waters, which is why it's also known as the "White Heron Hot Spring." Designated as the People's Recreation Spa, it is known to have exceptional health and skin benefits.



Shimoda Onsen Fureai-kan Puratto (Tourist Information Center)

Located in the town of Shimoda, this tourist information center provides information on accommodations, dining options, and nearby attractions. Across the street, you'll find a free foot bath facility, "Shimoda Onsen Gosoku-no-Yu."

More About
Shimoda
Onsen

Tel: 0969.27.3726

Address: 1310-3 Shimoda, Amakusa-machi, Amakusa City





Kappa Statue (Sumoto Area)

Road Station/ Farmers' Market

[Hondo Area]	Road Station Miyajidake Scarecrow Village	☎ 0969.28.0384	📍 5516-1 Miyajidake-machi
[Hondo Area]	Amakusa Toretate Market	☎ 0969.32.6888	📍 2-1 Sedo-machi
[Ushibuka Area]	Road Station Ushibuka Kaisai-kan	☎ 0969.73.3818	📍 2286-116 Ushibuka-machi
[Ariake Area]	Road Station Ariake Ripple Land	☎ 0969.53.1565	📍 1955 Kotsuura, Ariake-machi
[Goshoura Area]	Shiosai-kan	☎ 0969.67.1234	📍 4310-8 Goshoura, Goshoura-machi
[Shinwa Area]	Shinwa Yuyake Market	☎ 0969.46.2039	📍 127-1 Komiya, Shinwa-machi
[Itsuwa Area]	Road Station Amakusa City Dolphin Center	☎ 0969.33.1600	📍 4689-20 Futae, Itsuwa-machi
[Itsuwa Area]	Wakamiya Farmers Market	☎ 0969.32.1700	📍 9490-1 Goryo, Itsuwa-machi
[Amakusa Area]	Magokoro Market	☎ 0969.45.0373	📍 3372-1 Fukuregi, Amakusa-machi
[Kawaura Area]	Kintsu-ichiba Specialty Store	☎ 0969.79.0333	📍 300-2 Sakitsu, Kawaura-machi
[Kawaura Area]	Road Station Sakitsu / Sakitsu Tourist Information Center	☎ 0969.78.6000	📍 1117-10 Sakitsu, Kawaura-machi

Dolphin Watching

[Itsuwa Area]	Road Station Amakusa City Dolphin Center	☎ 0969.33.1500	📍 4689-20 Futae, Itsuwa-machi	< Rates > Adults (middle school age and up) ¥3,000 Elementary school students ¥2,000 Children (2 years and up) ¥1,000
[Itsuwa Area]	DOLPHIN CLUB	☎ 0969.33.0198	📍 134-2 Futae, Itsuwa-machi	
[Itsuwa Area]	Dolphin Pal Center Keimaru	☎ 0969.33.0388	📍 4691-5 Futae, Itsuwa-machi	
[Itsuwa Area]	Maruken Suisan Dolphin Watching Center	☎ 0969.33.1131 (☎ 0120.14.1132)	📍 4662-5 Futae, Itsuwa-machi	< Departure Times > 5 departures per day (Duration: Approximately 1 hour) ① 10:00 ② 11:30 ③ 13:00 ④ 14:30 ⑤ 16:00
[Itsuwa Area]	Dolphin Marine World	☎ 0969.33.1633	📍 2977 Futae, Itsuwa-machi	
[Itsuwa Area]	Dolpin Cruise	☎ 0969.33.1616	📍 4689-10 Futae, Itsuwa-machi	
[Itsuwa Area]	Tsuji-Shima Island Dolphin Watching Office	☎ 0969.33.1236	📍 551-1 Futae, Itsuwa-machi	
[Itsuwa Area]	Iruka Watching Uketsuke Yoyaku Center	☎ 0969.32.1771	📍 2463 Oniike, Itsuwa-machi	
[Itsuwa Area]	AMAKUSA KAISEN-KURA	☎ 0969.52.7707	📍 4733-1 Oniike, Itsuwa-machi	

Activities

[Hondo Area]	<Traditional Arts> Amakusa Cultural Exchange Center	☎ 0969.27.5665	📍 8-25 Funeno-machi
[Ushibuka Area]	<Glass Bottom Boat Tour> Blue Marine Service	☎ 0969.73.1173	📍 2286 Ushibuka-machi
[Ushibuka Area]	<Kayaking> Amakusa Rest House Yuinosato	☎ 0969.72.8821	📍 4688-1 Oniki-machi
[Ushibuka Area]	<Diving> Tomikawa Diving Shop	☎ 0969.73.4660	📍 145 Ushibuka-machi

Activities			
[Ushibuka Area]	<Diving> Yoka-Yoka Diving Service Kumamoto	☎ 090.7291.0661	📍 373-5 Ushibuka-machi
[Ushibuka Area]	<Diving> BlueEarth21 kumamoto	☎ 090.8411.6181	📍 3275-11 Ushibuka-machi
[Goshoura Area]	<Fossil Hunting & Cruising Tour> Nohalab Co., Ltd.	☎ 080.3088.3313	📍 219-2 Makishima, Goshoura-machi
[Goshoura Area]	<Fossil Hunting> Hakuaki Co., Ltd.	☎ 070.8595.0581	📍 428 Makishima, Goshoura-machi 4393 Goshoura, Goshoura-machi (Trigonia Sandstone Fossil Hunting Park)
[Goshoura Area]	<Traditional Rowboat Experience> Goshoura Island Tourism conference	☎ 0969.67.1080	📍 219-2 Makishima, Goshoura-machi
[Amakusa Area]	<Paddleboarding> WAVE ACT	☎ 0969.24.5144	📍 6-29-101 Joshita-machi
[Amakusa Area]	<Kayaking> Amakusa West Coast Holiday Park Furaibo	☎ 0969.42.3911	📍 3809-1 Shimoda Minami, Amakusa-machi
[Amakusa Area]	<Diving> amakusa umi no gakkou	☎ 090.2518.3939	📍 563-1 Shimoda Kita, Amakusa-machi
Sea Bathing Spots			
[Hondo Area]	Hondo Beach	☎ 0969.23.1111	📍 Hirose, Hondo-machi
[Ushibuka Area]	Satsuki Beach	☎ 0969.73.2111	📍 Ushibuka-machi
[Ushibuka Area]	Mogushi Beach	☎ 0969.73.2111	📍 Ushibuka-machi
[Ushibuka Area]	Onikizaki Beach	☎ 0969.73.2111	📍 Oniki-machi
[Ariake Area]	Shirogahama Beach	☎ 0969.53.1111	📍 Kotsuura, Ariake-machi
[Goshoura Area]	Kuroshima Island Beach	☎ 0969.67.2111	📍 Kuroshima, Goshoura-machi
[Kuratake Area]	Ebisu Beach	☎ 0969.64.3111	📍 Miyada, Kuratake-machi
[Shinwa Area]	Tate Beach	☎ 0969.46.2111	📍 Komiyaji, Shinwa-machi
[Itsuwa Area]	Kurosaki Beach	☎ 0969.32.1111	📍 Goryo, Itsuwa-machi
[Itsuwa Area]	Wakamiya Park Beach	☎ 0969.32.1111	📍 Goryo, Itsuwa-machi
[Amakusa Area]	Shiratsuru-hama Beach	☎ 0969.42.1111	📍 Takahama Kita, Amakusa-machi
Campgrounds			
			<div> <div>Sea</div> <div>Mountain</div> </div>
[Ushibuka Area]	Amakusa Rest House Yuinosato Campground	☎ 0969.72.8821	📍 4688-1 Oniki-machi S
[Goshoura Area]	Kuroshima Island Campground	☎ 0969.67.2111	📍 Kuroshima, Goshoura-machi S
[Shinwa Area]	Ryutozan Green Village	☎ 0969.46.2437	📍 11312 Komiyaji, Shinwa-machi M
[Itsuwa Area]	Iruka Terrace (Yume-ru)	☎ 0969.26.4011	📍 547 Futae, Itsuwa-machi S
[Amakusa Area]	Fukuregi Komoriuta Park Auto Campground	☎ 0969.45.0852	📍 3182-1 Fukuregi, Amakusa-machi M
[Amakusa Area]	Shiraturuham Campground	☎ 0969.42.0407	📍 Takahama Kita, Amakusa-machi S

Campgrounds			
[Kawaura Area]	Kawaura Ocean Cottage (AMURI)	☎ 0969.76.1526	📍 653 Imatomi, Kawaura-machi S
[Kawaura Area]	Ubushima Island Campground	☎ 080.8369.7356	📍 Ubushima, Miyanogawachi, Kawaura-machi S
Local Tour Guide Services		Paid and reservation-required. *Contact for details.	
[All Area]	Amakusa Takarajima Tourism Guides Association	☎ 080.6050.9870	📍 15-7 Chuo-Shinmachi
[Goshoura Area]	Goshoura Geotourism Guides (Goshoura Area)	☎ 0969.67.1080	📍 219-2 Makishima, Goshoura-machi
[Itsuwa Area]	Goryo Town Tourism Guides (Itsuwa Area)	☎ 0969.32.0324	📍 2943 Goryo, Itsuwa-machi
Onsen			
[Hondo Area]	Perla no Yubune	☎ 0969.23.2626	📍 996 Hirose, Hondo-machi
[Ushibuka Area]	Yasuragi no Yu	☎ 0969.72.6666	📍 2193 Kutama-machi
[Ariake Area]	Sazanami no Yu	☎ 0969.53.1126	📍 1955 Kotsuura, Ariake-machi
[Sumoto Area]	Kappa Roman-kan	☎ 0969.54.5526	📍 3725-1 Baba, Sumoto-machi
[Shinwa Area]	Amakusa Yu-Rakuen	☎ 0969.46.3926	📍 81-8 Ikariishi, Shinwa-machi
[Itsuwa Area]	Yume-ru	☎ 0969.26.4011	📍 547 Futae, Itsuwa-machi
[Amakusa Area]	Gosoku-no-yu (Footbath)	☎ 0969.27.3726	📍 1310-3 Shimoda Kita, Amakusa-machi
[Amakusa Area]	Shirasagi-kan	☎ 0969.42.3375	📍 1290-1 Shimoda Kita, Amakusa-machi
[Kawaura Area]	AMURI	☎ 0969.76.1526	📍 4747-1 Kawaura, Kawaura-machi
Accommodations			
<div> <div>Capacity</div> <div>Price per Night</div> <div>Onsen Available</div> <div>Breakfast Available</div> <div>Room Only Available (including room-only options)</div> <div>Cottage Rental</div> <div>Barrier-Free</div> </div>			
[Hondo Area]	Hotel Alegria Gardens Amakusa	☎ 0969.22.3161	<div> <div>220</div> <div>¥ 16,000~</div> <div> <div></div> <div></div> </div> </div>
[Hondo Area]	Amakusa Prince Hotel	☎ 0969.22.5136	<div> <div>120</div> <div>¥ 11,000~</div> <div></div> </div>
[Hondo Area]	Amakusa Santa Coming Hotel	☎ 0969.22.0100	<div> <div>70</div> <div>¥ 13,200~</div> <div></div> </div>
[Hondo Area]	Amakusa Plaza Hotel	☎ 0969.23.5511	<div> <div>80</div> <div>¥ 11,000~</div> <div></div> </div>
[Hondo Area]	Emiya Ryokan	☎ 0969.22.3207	<div> <div>46</div> <div>¥ 7,700~</div> <div></div> </div>
[Hondo Area]	Hotel Kai-shin	☎ 0969.22.3653	<div> <div>35</div> <div>¥ 9,800~</div> <div></div> </div>
[Hondo Area]	Hotel Sunroad	☎ 0969.24.1100	<div> <div>107</div> <div>¥ 6,800~</div> <div></div> </div>
[Hondo Area]	Plaza Hotel Annex	☎ 0969.23.3000	<div> <div>80</div> <div>¥ 12,500~</div> <div></div> </div>
[Hondo Area]	Plaza Hotel Bell Maison	☎ 0969.23.3000	<div> <div>24</div> <div>¥ 10,500~</div> <div></div> </div>
[Hondo Area]	Hanabishi Ryokan	☎ 0969.22.3847	<div> <div>45</div> <div>¥ 6,600~</div> <div></div> </div>

Accommodations							
[Hondo Area]	Matsuya Ryokan	☎ 0969.22.2261	● 24	¥ 6,500~			
[Hondo Area]	Hotel Kawacho	☎ 0969.23.7261	● 60	¥ 7,600~			
[Hondo Area]	Hamaya Ryokan	☎ 0969.22.3230	● 35	¥ 7,700~			
[Hondo Area]	Ryokan Kosenkaku	☎ 0969.22.2575	● 30	¥ 5,000~			R
[Hondo Area]	Mitsuba Ryokan	☎ 0969.22.3830	● 13	¥ 4,600~			R
[Hondo Area]	Ryokan Sue-so	☎ 0969.22.2659	● 8	¥ 3,000~			R
[Hondo Area]	Minshuku Kisen-so	☎ 0969.22.4332	● 25	¥ 6,000~			
[Hondo Area]	Minshuku Kagetsu	☎ 0969.23.1459	● 51	¥ 5,300~			
[Hondo Area]	Minshuku Pearl	☎ 0969.23.4700	● 30	¥ 6,500~			
[Hondo Area]	B&C Hotel	☎ 0969.32.7551	● 12	¥ 5,800~			R
[Hondo Area]	Eco-Hotel Assist	☎ 0969.33.7700	● 94	¥ 5,000~			R ♿
[Hondo Area]	Amakusa Guest House CHELSEA	☎ 0969.66.9588	● 20	¥ 3,000~			R
[Hondo Area]	Business Hotel Hananotsuki	☎ 0969.22.7575	● 38	¥ 5,580~			
[Hondo Area]	Guest House Seika	☎ 070.4798.8534	● 10	¥ 3,850~			R
[Hondo Area]	POMU NO YADO	☎ 090.8831.0320	● 7	¥ 16,000~ (Cottage Rental)			R 🏠
[Ushibuka Area]	Amakusa Onsen Ryokan	☎ 0969.72.5121	● 18	¥ 7,150~			♨️
[Ushibuka Area]	Ryokan Hoyokan	☎ 0969.72.4121	● 32	¥ 11,000~			
[Ushibuka Area]	Ryokan Hamasaki	☎ 0969.72.8111	● 35	¥ 8,800~			
[Ushibuka Area]	Ryokan Misaki-so	☎ 0969.75.0214	● 25	¥ 7,700~			
[Ushibuka Area]	Ryokan Shirahama-so	☎ 0969.75.0727	● 20	¥ 8,800~			
[Ushibuka Area]	Hotel Harbor Inn	☎ 0969.72.5154	● 30	¥ 6,400~			B
[Ushibuka Area]	Minshuku Daikokuya	☎ 0969.72.2733	● 10	¥ 4,000~			R
[Ushibuka Area]	Minshuku Satsuki-so	☎ 0969.72.3773	● 12	¥ 5,000~			
[Ushibuka Area]	Minshuku Haiya	☎ 0969.72.4605	● 25	¥ 7,000~			
[Ushibuka Area]	Yasuragi-so	☎ 0969.72.6666	● 56	¥ 12,060~			♨️
[Ushibuka Area]	Minshuku Hotei	☎ 0969.73.4480	● 10	¥ 8,500~			
[Ushibuka Area]	Minshuku Suzuya	☎ 0969.75.0611	● 15	¥ 8,000~			♿

Accommodations							
[Ushibuka Area]	Minshuku Tomikawa	☎ 0969.73.2764	● 15	¥ 8,000~			
[Ushibuka Area]	Amakusa Rest House Yuinosato	☎ 0969.72.8821	● 30	¥ 11,000~			
[Ushibuka Area]	Minshuku Tsurumaru	☎ 0969.75.0032	● 5	¥ 7,000~			
[Ushibuka Area]	Sunset Ushibuka	☎ 0969.77.8011	● 13	¥ 5,600~			B
[Ushibuka Area]	Minshuku Hifumi	☎ 0969.73.4985	● 10	¥ 10,000~			
[Ushibuka Area]	EASY HOSTEL	☎ 0969.73.2082	● 7	¥ 5,700~			R
[Ushibuka Area]	Yado Yamashita	☎ 0969.77.8033	● 7	¥ 4,500~			R
[Ushibuka Area]	Grand Heights	☎ 090.7160.3899	● 5	¥ 4,500~			R
[Ushibuka Area]	Amakusa guesthouse Light	☎ 090.9070.1880	● 5	¥ 3,000~			R
[Ushibuka Area]	Ushibuka 108	☎ 070.7641.0202	● 10	¥ 7,480~			R
[Ariake Area]	Minshuku Hidemaru-so	☎ 0969.53.0104	● 15	¥ 8,800~			
[Ariake Area]	Marine Mates Shirogahama-so	☎ 0969.53.1513	● 18	¥ 12,000~			
[Ariake Area]	Minshuku Asahi-so	☎ 0969.54.0846	● 10	¥ 10,000~			
[Ariake Area]	Lit Amakusa	☎ 090.2961.8763	● 32	¥ 13,200~ (Up to 10 people per cottage)			R 🏠 ♿
[Ariake Area]	B&B SHIMAGO SURFRIDER	☎ 080.1399.2979	● 14	¥ 4,800~			R
[Goshoura Area]	Miyashita Ryokan	☎ 0969.67.3021	● 10	¥ 7,700~			
[Goshoura Area]	Kikuya Ryokan	☎ 0969.67.2426	● 26	¥ 8,000~			
[Goshoura Area]	Akane-so	☎ 0969.67.2843	● 15	¥ 8,250~			
[Goshoura Area]	Hotel Seagull-tei	☎ 0969.67.2929	● 20	¥ 8,030~			
[Goshoura Area]	Minshuku Makishima	☎ 0969.67.2374	● 10	¥ 8,000~			
[Goshoura Area]	Minshuku Senoura	☎ 0969.67.3908	● 14	¥ 7,000~			
[Goshoura Area]	Minshuku Enjoy Morieda	☎ 0969.67.2245	● 10	¥ 6,600~			
[Goshoura Area]	Minshuku Kyoan	☎ 0969.67.3091	● 6	¥ 13,200~			
[Goshoura Area]	Aoi yado	☎ 080.4280.5853	● 6	¥ 5,000~			R
[Goshoura Area]	Minshuku Kaikou	☎ 0969.67.1833	● 12	¥ 7,500~			
[Kuratake Area]	Ryokan Ariake-so	☎ 0969.64.3329	● 20	¥ 8,800~			
[Kuratake Area]	New Kuratake Umihotaru	☎ 0969.64.2008	● 30	¥ 9,900~			♿

Accommodations						
[Kuratake Area]	Ebisu House	☎ 03.6379.7591	◎ 4	¥ 23,375~		R
[Sumoto Area]	Kotobuki Ryokan	☎ 0969.66.2235	◎ 32	¥ 9,900~		
[Sumoto Area]	Kappa Roman-kan	☎ 0969.54.5526	◎ 20	¥ 8,300~		♨
[Shinwa Area]	Hamaya Ryokan	☎ 0969.46.2305	◎ 35	¥ 9,900~		
[Shinwa Area]	Ryutozan Green Village	☎ 0969.46.2437	◎ 86	¥ 4,400~ (4 people)		R ♿
[Itsuwa Area]	Minshuku Takeuchi	☎ 0969.33.0226	◎ 25	¥ 9,500~		
[Itsuwa Area]	Wakamatsuya Ryokan	☎ 0969.32.0313	◎ 24	¥ 9,700~		
[Itsuwa Area]	Minshuku Izumi	☎ 0969.33.1643	◎ 70	¥ 9,900~		
[Itsuwa Area]	Minshuku Iruka-kan	☎ 0969.33.0085	◎ 10	¥ 12,200~		
[Itsuwa Area]	Ikuyoshi	☎ 0969.33.1885	◎ 15	¥ 7,997~		
[Itsuwa Area]	Minshuku Yamase	☎ 0969.33.1388	◎ 30	¥ 8,800~		
[Itsuwa Area]	Minshuku Mitsuhamas-so	☎ 0969.32.0034	◎ 25	¥ 8,700~		
[Itsuwa Area]	Guest House Yu	☎ 090.4481.0494	◎ 7	¥ 3,850~		R
[Amakusa Area]	Boyokaku	☎ 0969.42.3111	◎ 302	¥ 13,200~		♨
[Amakusa Area]	Yumehotaru	☎ 0969.42.3311	◎ 80	¥ 15,400~		♨ ♿
[Amakusa Area]	Ishiyama Rikyu Gosoku-no-Kutsu	☎ 0969.45.3633	◎ 56	¥ 38,500~		♨
[Amakusa Area]	Kaiotei	☎ 0969.42.3211	◎ 48	¥ 13,200~		♨
[Amakusa Area]	Shimoda-onsen Kuturoginoyado Maruko	☎ 0969.42.3306	◎ 40	¥ 7,850~		♨
[Amakusa Area]	Ryokan Igaya	☎ 0969.42.3011	◎ 40	¥ 14,450~		♨
[Amakusa Area]	Izumiya Ryokan	☎ 0969.42.3021	◎ 20	¥ 9,350~		♨
[Amakusa Area]	Fujihiro Ryokan	☎ 0969.42.3549	◎ 10	¥ 7,300~		♨
[Amakusa Area]	Garasya	☎ 0969.42.3316	◎ 8	¥ 12,000~		♨
[Amakusa Area]	Yunohana	☎ 0969.42.3180	◎ 20	¥ 8,000~		♨
[Amakusa Area]	Yunosato Crayon	☎ 0969.36.9041	◎ 25	¥ 21,780~		♨ ♿
[Amakusa Area]	Minshuku Fukumatsu	☎ 0969.42.3920	◎ 20	¥ 8,880~		♨
[Amakusa Area]	Hiranoya Ryokan	☎ 0969.42.5106	◎ 20	¥ 12,500~		
[Amakusa Area]	Minshuku Isoya	☎ 0969.42.5139	◎ 8	¥ 8,800~		

Accommodations						
[Amakusa Area]	Minshuku Kozatoko	☎ 0969.54.8633	◎ 6	¥ 7,500~		
[Amakusa Area]	Amakusa West Coast Holiday Park Furaibo	☎ 0969.42.3911	◎ 24	¥ 3,000~		R
[Amakusa Area]	Chawanya Ryokan	☎ 0969.42.1189	◎ 30	¥ 4,000~		R
[Amakusa Area]	Guest House Tidepool	☎ 090.4983.0044	◎ 10	¥ 5,000~		R
[Kawaura Area]	YAMAGUCHIYA Ryokan	☎ 0969.76.1301	◎ 30	¥ 5,000~		
[Kawaura Area]	Umeya Ryokan	☎ 0969.76.0021	◎ 15	¥ 6,000~		
[Kawaura Area]	AMURI	☎ 0969.76.1526	◎ 45	¥ 7,900~		♨
[Kawaura Area]	Kawaura Ocean Cottage	☎ 0969.76.1526	◎ 30	¥ 6,500~		R
[Kawaura Area]	Sakitsu House TAMA	☎ 090.7151.5555	◎ 9	¥ 15,000~ (Cottage Rental)		R
[Kawaura Area]	Sakitsu House SEI	☎ 090.7151.5555	◎ 9	¥ 10,000~ (Cottage Rental)		R

Transportation

〈 Airplane 〉	[Itsuwa Area]	Amakusa Airlines	☎ 0969.34.1515
〈 Bus 〉	[Hondo Area]	Hondo Bus Terminal	☎ 0969.22.5234
〈 Ferry 〉	[Goshoura Area]	Kyodo Ferry	☎ 0969.67.3305
〈 Ferry 〉	[Shinwa Area]	Tencho Ferry	☎ 0969.46.2232 (Nakata Port)
〈 Ferry 〉	[Ushibuka Area]	Sanwa Ferry	☎ 0969.72.3807 (Ushibuka Port)
〈 Ferry 〉	[Itsuwa Area]	Shimatetsu Ferry	☎ 0969.32.1727 (Oniike Port)

Kyushu
Transportation
Info



Rent-a-car / Taxi

〈 Rent-a-car 〉	[Hondo Area]	TOYOTA Rent-a-car Amakusa Branch	☎ 0969.23.0100
〈 Rent-a-car 〉	[Hondo Area]	Kumamoto NISSAN Rent-a-Car Amakusa Branch	☎ 0969.23.1523
〈 Rent-a-car 〉	[Hondo Area]	Kasu Rent-a-Car Komatsubara Branch	☎ 0969.33.9003
〈 Rent-a-car 〉	[Hondo Area]	Hondo Rent-a-Car	☎ 0969.66.9990
〈 Rent-a-car 〉	[Hondo Area]	Takarajima Rent-a-Car	☎ 0969.23.5551
〈 Rent-a-car 〉	[Ushibuka Area]	Kasu Rent-a-Car Ushibuka Branch	☎ 0969.73.3104
〈 Rent-a-car 〉	[Goshoura Area]	Goshoura Taxi (Rent-a-car)	☎ 0969.67.3035
〈 Rent-a-car 〉	[Sumoto Area]	Sumoto Rent-a-car	☎ 0969.66.3755

Transportation

〈 Taxi 〉	[Hondo Area]	Amakusa Kanko Taxi	☎ 0969.23.7121
〈 Taxi 〉	[Hondo Area]	Amakusa Taxi	☎ 0969.22.2171
〈 Taxi 〉	[Hondo Area]	TaKuRoo Amakusa Branch	☎ 0969.23.3131
〈 Taxi 〉	[Hondo Area]	Pearl Kanko Taxi	☎ 0969.23.2244
〈 Taxi 〉	[Hondo Area]	Hondo-ko Taxi	☎ 0969.23.3111
〈 Taxi 〉	[Hondo Area]	Kizuna Taxi	☎ 0969.22.1919
〈 Taxi 〉	[Hondo Area]	Omon-ko Taxi	☎ 0969.22.3617
〈 Taxi 〉	[Ariake Area]	Ariake Taxi	☎ 0969.54.0343
〈 Taxi 〉	[Goshoura Area]	Goshoura Taxi	☎ 0969.67.3035
〈 Taxi 〉	[Kawaura Area]	Kawaura Taxi	☎ 0969.76.1131
〈 Taxi 〉	[Itsuwa Area]	Eiko Taxi	☎ 0969.32.0146
〈 Taxi 〉	[Itsuwa Area]	Oniike Taxi	☎ 0969.32.1166
〈 Taxi 〉	[Ushibuka Area]	Pearl Kanko Taxi	☎ 0969.72.3388
〈 Taxi 〉	[Ushibuka Area]	Kutama Taxi	☎ 0969.73.2138
〈 Taxi 〉	[Ushibuka Area]	Masuya Marine Taxi	☎ 0969.72.2161
〈 Taxi 〉	[Sumoto Area]	Sumoto Taxi	☎ 0969.66.3133
〈 Taxi 〉	[Amakusa Area]	Saikai Taxi	☎ 0969.42.0076
〈 Fukushi Taxi 〉	[Hondo Area]	Rengeso Fukushi Taxi	☎ 0969.66.9253
〈 Fukushi Taxi 〉	[Hondo Area]	Fukushi Taxi Hamasaki	☎ 0969.22.5725
〈 Fukushi Taxi 〉	[Ushibuka Area]	Amakusa Anshin Fukushi Taxi	☎ 0120.543.294
〈 Fukushi Taxi 〉	[Ushibuka Area]	Ushibuka Fukushi Taxi	☎ 0969.72.3686
〈 Fukushi Taxi 〉	[Ushibuka Area]	Aoi Service Fukushi Taxi	☎ 0969.72.4358

EVENT SCHEDULE

More About
Event
Schedule



		Events	Gourmet Fair	Peak Bloom
March	Early		Amakusa Sea Urchin Spree	Camellia Cherry Blossom
	Mid			
	Late			
April	Early		Amakusa Sea Urchin Spree	Moss Phlox Azaleas Clivia
	Mid	Ushibuka Haiya Festival		
	Late	Shimoda Onsen Festival		
May	Early	Spring Pottery Hopping in Amakusa West Coast	Amakusa Bankan Citrus Fair	Iris
	Mid			
	Late	Amakusa Iris Festival		
June	Early		Amakusa Bankan Citrus Fair	Hibiscus Hamabo
	Mid			
	Late			
July	Early		Amakusa Bankan Citrus Fair	Hibiscus Hamabo
	Mid	Sazanami Festa		
	Late	Amakusa Hondo Haiya Festival ① Kids Haiya Dancing / Fireworks Festival		
August	Early		Amakusa Fig Fair	Cosmos Sasanqua Daffodil Kawazu Cherry Blossom
	Mid			
	Late			
September	Early		Amakusa Spiny Lobster Festival	Cosmos Sasanqua Daffodil Kawazu Cherry Blossom
	Mid			
	Late	Amakusa Hondo Haiya Festival ② Dochu Se-odori (Dancing in the road)		
October	Early	Autumn Pottery Hopping in Amakusa West Coast	Amakusa Spiny Lobster Festival	Cosmos Sasanqua Daffodil Kawazu Cherry Blossom
	Mid			
	Late			
November	Early	Amakusa Ceramics Exhibition	Amakusa Spiny Lobster Festival	Cosmos Sasanqua Daffodil Kawazu Cherry Blossom
	Mid			
	Late			
December	Early	Ushibuka Akane Ichi (Market)	Amakusa Spiny Lobster Festival	Cosmos Sasanqua Daffodil Kawazu Cherry Blossom
	Mid			
	Late			
January	Early		Amakusa Spiny Lobster Festival	Cosmos Sasanqua Daffodil Kawazu Cherry Blossom
	Mid			
	Late	Amakusa Marathon		
February	Early		Amakusa Spiny Lobster Festival	Cosmos Sasanqua Daffodil Kawazu Cherry Blossom
	Mid			
	Late			

ACCESS

✈ By Airplane

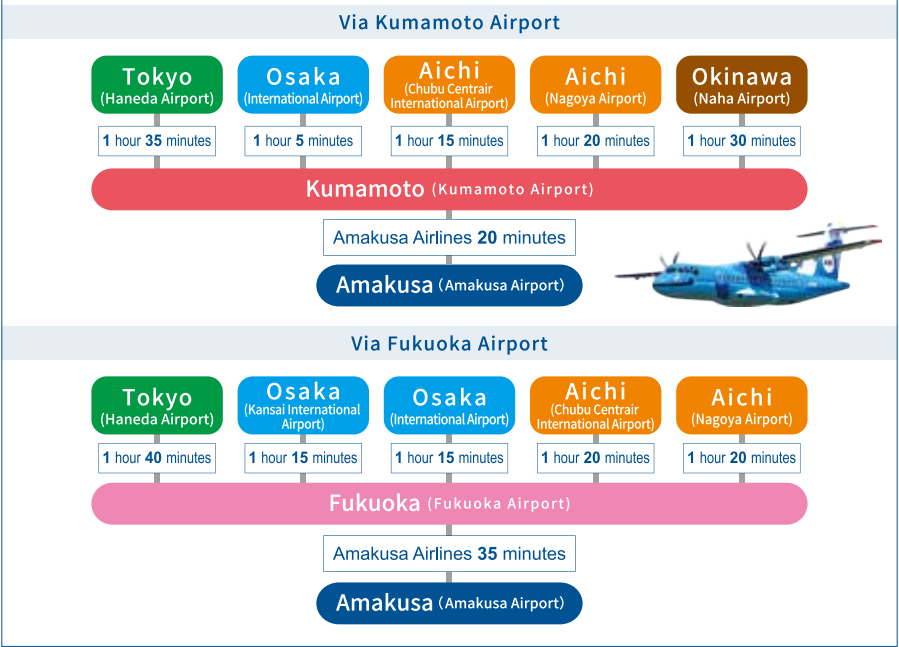

🚌 By Bus

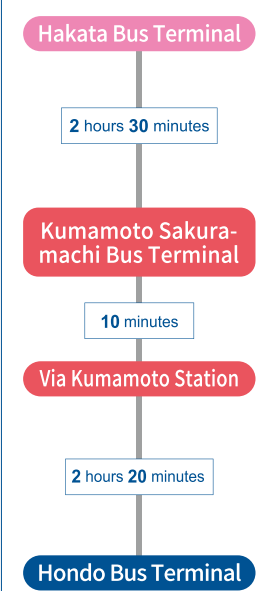

🚆 By JR Line

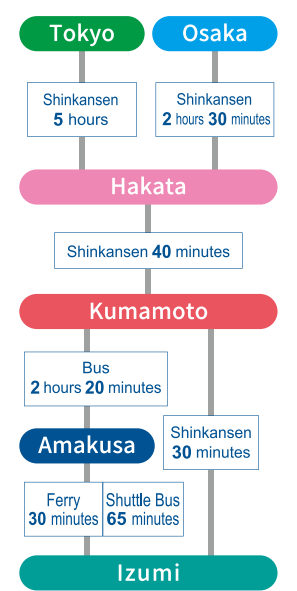

🚢 By Amakusa Takarajima Line (Ferry)

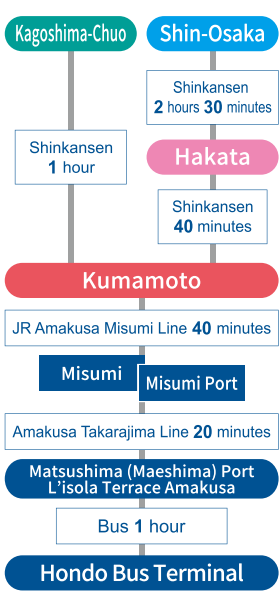

🚗 By Car

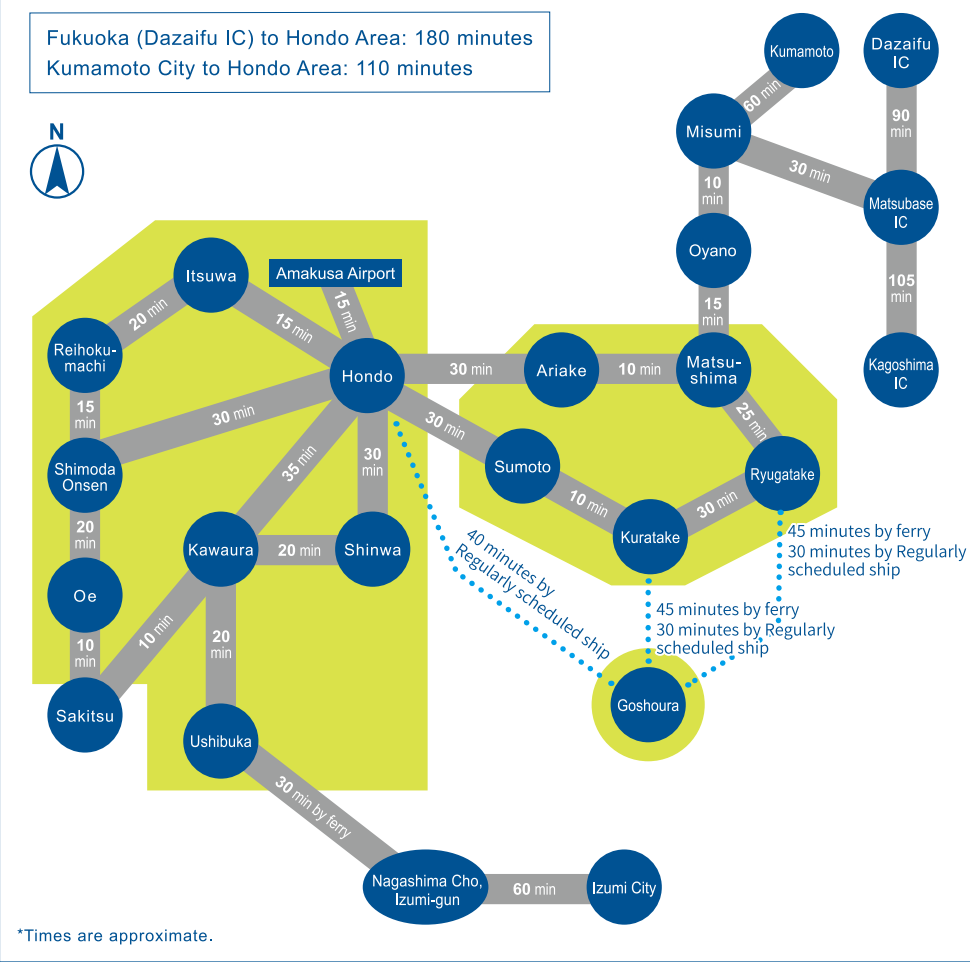

Amakusa City Tourism Promotion Division

8-1 Higashihama-machi, Amakusa City, Kumamoto Pref.

Tel 0969.32.6787

Business Hours: 8:30 AM - 5:15 PM Excluding public holidays and New Year's.

Web



Amakusa Takarajima Tourist Association

15-7 Chuo-Shinmachi, Amakusa City, Kumamoto Pref.

Tel 0969.22.2243

Business Hours: 9:00 AM - 6:00 PM

Web



Instagram



Facebook



All information in this guide is as of March, 2024. Please note that it may change without prior notice.



The Scenic Overlook at Ryutozan (Shinwa Area)